

MEMO

To: Madison County Board of Supervisors
From: Brad Sellers
Subject: Noel Reed
Date: April 1, 2014

Mr. Reed has a 12.5 acre parcel across Sunset Lane from his residence, where he wishes to build a barn. The property is zoned R-2 Residential, which requires a primary structure on the property before an accessory structure can be built. Mr. Reed is requesting a building permit for this barn.

Madison County

M I S S I S S I P P I

Select Layers:

- Address Ranges
- Congressional
- County Boundary
- Fire Departments
- Fire Response Areas
- Flood Plain
- Flood Plain Index
- Garbage Collection
- House
- Justice Court
- Library
- Local Roads
- Municipal Limits
- Parcels [2013]
- Parks
- Polling Locations
- Precincts
- PRVWSD
- Schools
- School Districts
- Sections
- Senate
- Structures
- Subdivisions
- Township Range
- Zip Codes
- Zoning
- Supervisor Districts

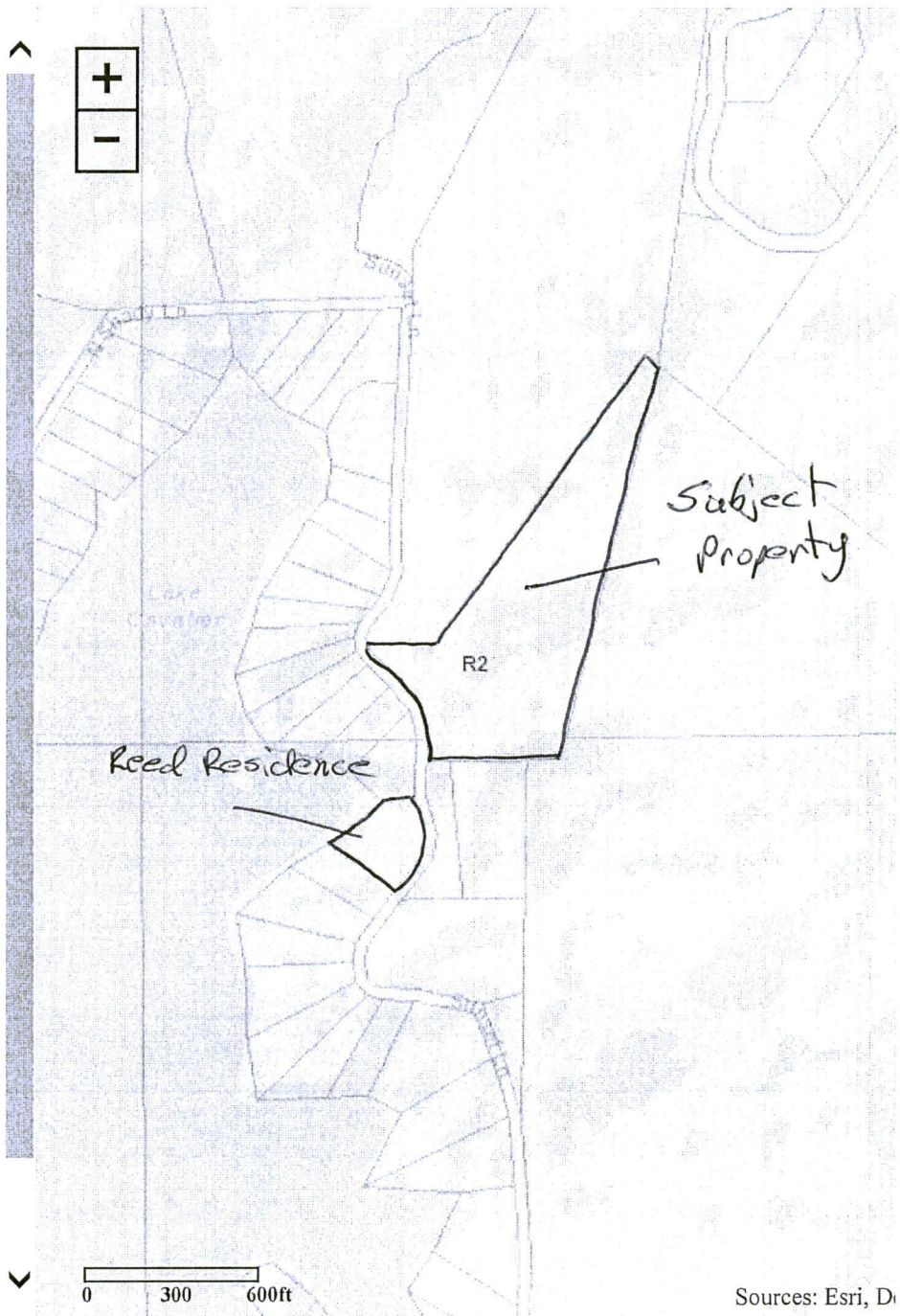

Move slider to change layer

Sources: Esri, D...

ATT00001 (5)

The Madison county property is about 12.5 acres of mature woods with an old house site that is beyond the view of Sunset Lane. We wish to build a storage barn and request permission to do so.
Respectfully,

Kenneth Noel Reed, Jr.
131 Sunset Lane
Madison, MS 39110
601-540-8305
March 27 2014